

I DO, DO YOU?

(DO YOU BELIEVE IN LOVE?)

By LEW QUADLING

Orch. Arrangement by THE COMPOSER

Piano

Bass

Ab A° Bbm Dbm Cm Ab

Ab Eb7 Ebm Ab7 Db Eb9 Ab C7

F7 Am F7 Fm Bb Bbm Eb7 Ab

A° Abm Dbm Cm Ab Ab Eb9 Ebm

Ab7 Bbm Eb7 G Ab Cm7 Bb7 Eb7

Eb7 Ab Ab7 Db9 Db9 C7 Am F

F#° F#° Gm F#m Gm Bbm C EF EF EF C7

Cm F7 Bb Gm C7 EF Am

G9 G7 G7 G7 C7 F Eb9 E

I DO, DO YOU?

(DO YOU BELIEVE IN LOVE?)

Drums

By LEW QUADLING

Orch. Arrangement by The Composer

crash

4

8 12 16

20 24 28

30 1 2

(Lightly)

mf. 4 7

p. 4 8 2

3 4 5 6 7

(crash)

4

8 12 15

rit.

I DO, DO YOU?

(DO YOU BELIEVE IN LOVE?)

By LEW QUADLING

Orch. Arrangement by The Composer

Vocal Lead

I do, do you? do you be-lieve in love? I ne-ver did be-

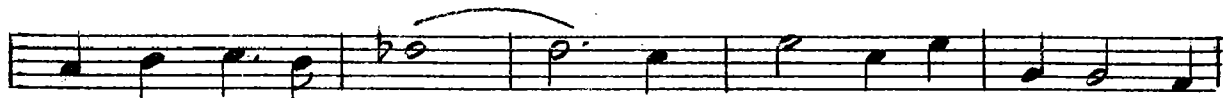

fore but now I do; ——— When ev-er you're near me I

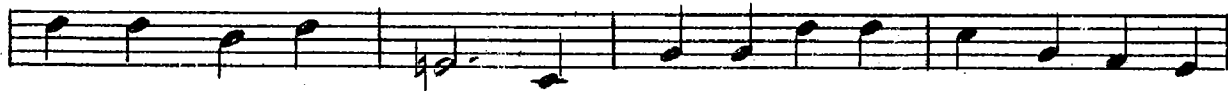

thrill with hap-pi-ness. And if that is-n't love I miss my

guess, Oh, yes: I do, do you? do you be-lieve it's love? What

else could bring an an-gel down to earth, ——— When you're in my

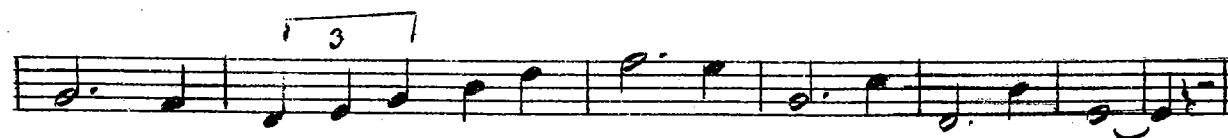

arms I weak-en with each car-ress, Oh yes I do, do you. —

I DO, DO YOU?

(DO YOU BELIEVE IN LOVE?)

By LEW QUADLING

Orch. Arrangement by The Composer

Guitar

3 *Gm Gm E° Gm Fm Em Fm*

Am Bb7 D Eb D7 Eb A° Eb Bb7 Bbm Eb7

Ab Fm Abm Bb7 Gm Eb Gm C7 Cm

F9 Bb7 Bb7^{b9} Gm Gm E°

Gm Fm Em Fm Abm Bb7 D Eb D7 Eb A° Eb Bb+7

Bbm Eb7 Ab Bb7 Eb Gm F9 F+9 F9

F9 Bb7 | 1 Eb C7 F7^{b5} Bb7 | 2 Eb Db Eb7

Bbm Eb7 Bbm Eb7 Ab A° Bbm

Guitar

I Do, Do You?

Dbm Cm Ab Ab Eb+9 Ebm Ab7 Db

Eb9 Ab C7 F7 Am F7 Fm Bb

Bbm Eb+7 Cm Ab A° Bbm Dbm Cm

Ab Ab Eb+9 Ebm Ab7 Bbm Eb7

G Ab Cm7 Bb7 Bb7 Eb7 Ab Ab7

Db9 Db+9 C7 Am F F#° F#° Gm F#m Gm Bbm e

E F E F E F C+7 Cm F7 Bb Gm C7

E F Am G9 G+7 G7 G7 C7 F Eb9 F

rit.

I DO, DO YOU?

(DO YOU BELIEVE IN LOVE?)

By LEW QUADLING

Orch. Arrangement by Tlig Composer

Bass

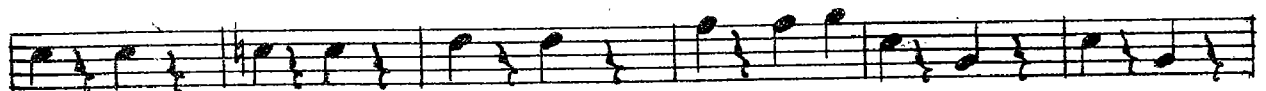
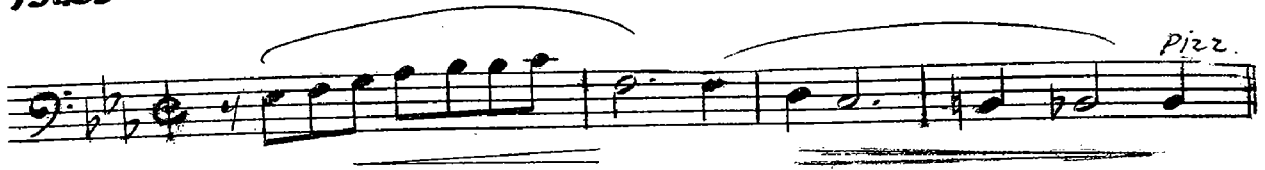

Bass

I Do, Do You?

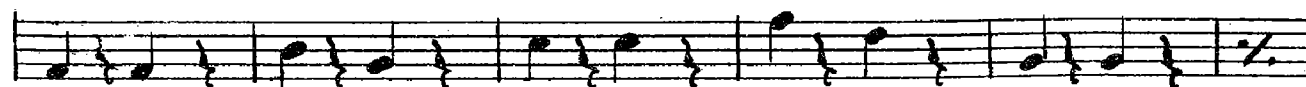

I DO, DO YOU?

(DO YOU BELIEVE IN LOVE?)

By LEW QUADLING

Orch. Arrangement by The Composer

1st Trombone

1st Trombone

I DO, DO YOU?

(DO YOU BELIEVE IN LOVE?)

By LEW QUADLING

Orch. Arrangement by The Composer

2nd. Trombone

2nd. Tromb.

1 2

To
R-R-mute

This block contains the first and second endings of a musical phrase. The first ending leads to the second ending, which then leads to a section where the instrument is instructed to play 'To R-R-mute'.

This block shows a rhythmic accompaniment line, likely for a piano or another instrument, featuring eighth and sixteenth notes.

8

3 (open)

12.

3 rit.

I DO, DO YOU?

(DO YOU BELIEVE IN LOVE?)

By LEW QUADLING

Orch. Arrangement by The Composer

4th Sax. Bb. Tenor

I DO, DO YOU?

(DO YOU BELIEVE IN LOVE?)

By LEW QUADLING

Orch. Arrangement by The Composer

3rd. Sax. Eb. Alto

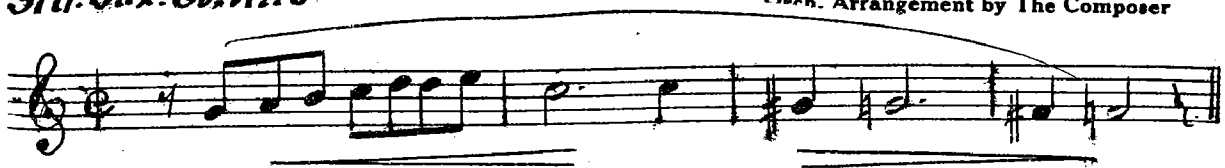

3rd. Sax. & Alto

I Do, Do You?

(Soli)

(Soli)

1 2

8 p.

8 p.

f.

3

3 rit.

I DO, DO YOU?

(DO YOU BELIEVE IN LOVE?)

By LEW QUADLING

Orch. Arrangement by The Composer

2nd. Sax. Bb. Tenor

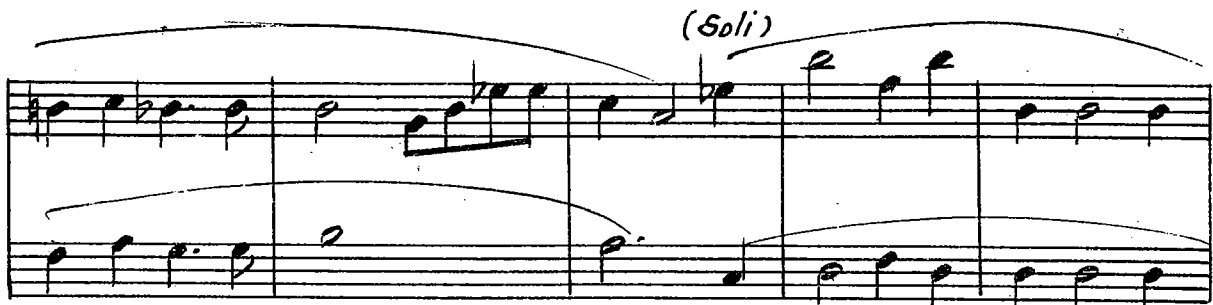
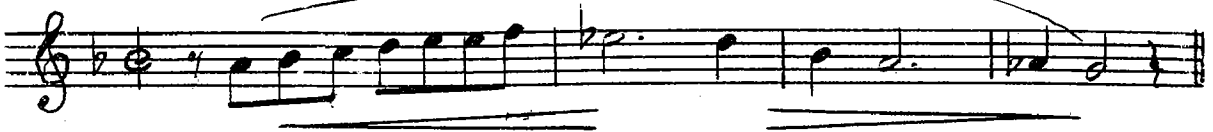

2nd Sax. Bb. Tenor

I DO, DO YOU?

(DO YOU BELIEVE IN LOVE?)

By LEW QUADLING

Orch. Arrangement by The Composer

1st Sax. Eb. Alto

1st Sax. Eb. Alto

I DO, DO YOU?

(DO YOU BELIEVE IN LOVE?)

By LEW QUADLING

Orch. Arrangement by The Composer

3rd. Bb. Trumpet

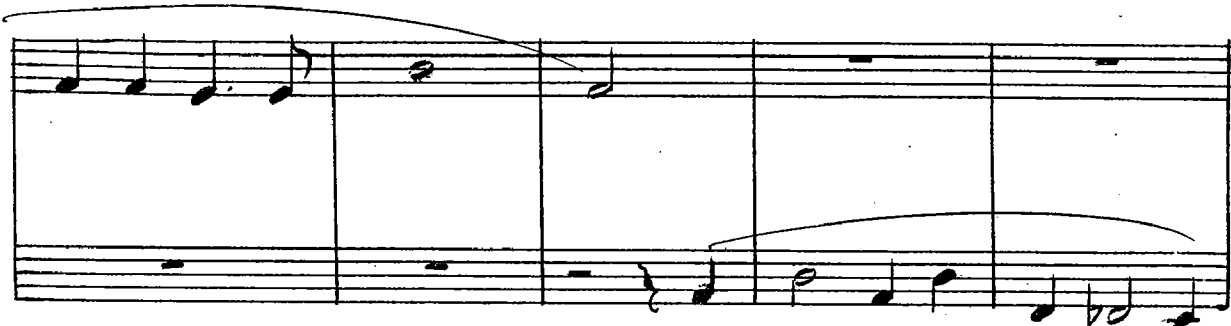
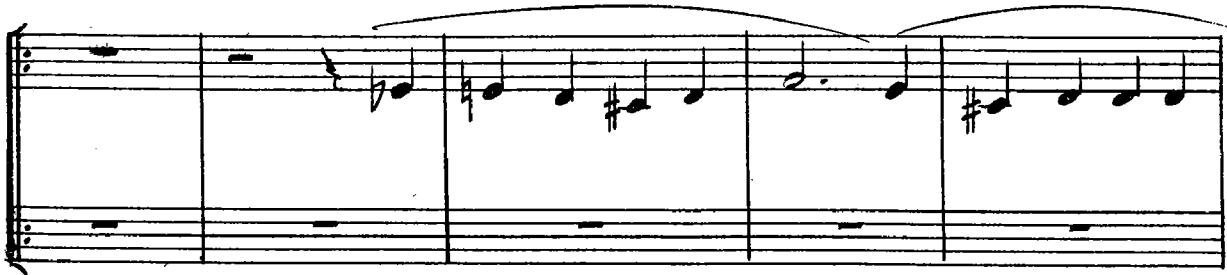

3rd. Bb. Trumpet

This is a handwritten musical score for the 3rd. Bb. Trumpet part of the piece "I Do, Do You?". The score consists of ten staves of music, each with a treble clef and a key signature of one sharp (F#). The music is written in a style that includes various rhythmic values, slurs, and articulation marks. Key annotations include:

- Staff 2: A bracketed "3" indicating a triplet.
- Staff 3: A first ending bracket labeled "1" and a second ending bracket labeled "2".
- Staff 3: A bracketed "3" indicating a triplet.
- Staff 3: The text "To (R.A.)" written in the right margin.
- Staff 4: A first ending bracket labeled "1".
- Staff 5: A first ending bracket labeled "8".
- Staff 6: A first ending bracket labeled "1".
- Staff 9: A bracketed "3" indicating a triplet.

I DO, DO YOU?

I Do, Do You?

(DO YOU BELIEVE IN LOVE?)

By LEW QUADLING

Orch. Arrangement by The Composer

2nd. Bb. Trumpet

Copyright 1941 by Stevens Music Co., 54 W. Randolph St., Chicago

International Copyright Secured

MADE IN U. S. A.

All Rights Reserved

2nd. Bb. Trumpet

I DO, DO YOU?

(DO YOU BELIEVE IN LOVE?)

1ST
TRUMPET

